



Parents are welcome to join us in praying the Rosary every school morning during October at 8:35am in the front playground.

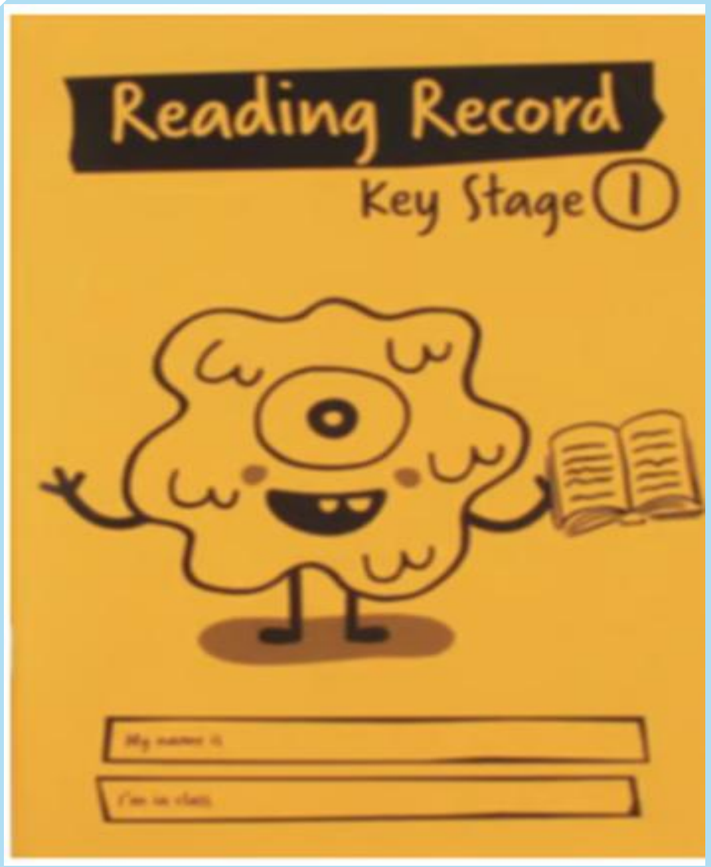

Reading Diary in school <u>everyday</u>



PE

<u>Tuesday and Friday</u>

<u>(forest school day)</u>

REMINDERS

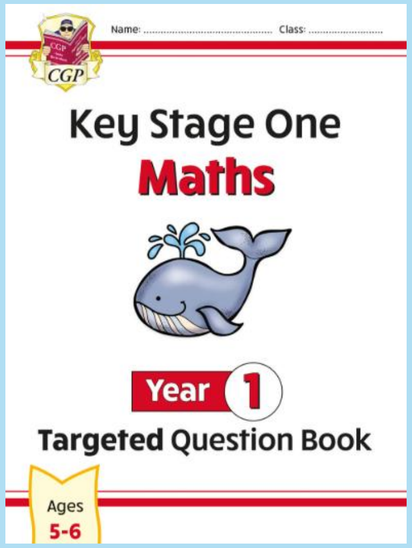

in school Friday

in school Thursday



in school Monday

Reading Diary
in school
everyday

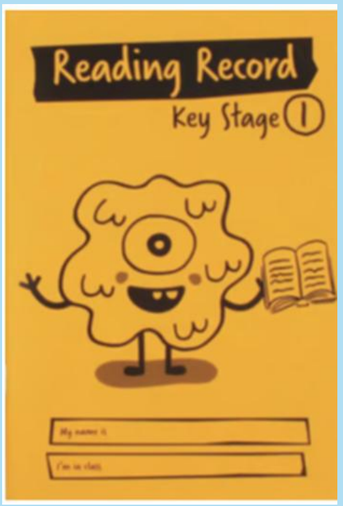

Friday 9th October 2026

Year 1

Forest School



Date	Class
Thursday 10th September	St Anne's Class
Thursday 24th September	St Joseph's Class
Thursday 8th October	St Anne's Class
Thursday 22nd October	St Joseph's Class
Thursday 12th November	St Anne's Class
Thursday 26th November	St Joseph's Class
Thursday 10th December	St Anne's Class



	date set	date due	pages
Handwriting	Monday 12.10	Thursday 15.10	Letter g
Maths	Tuesday 13.10	Friday 16.10	10
Phonics book	Thursday 15.10	Monday 19.10	15 17
Reading	DAILY		

Common exception words:
have
there

- Show Racism the Red Card day (wear red clothes) - 16th October
- Half Term – from Friday 23 October to Monday 2 November inclusive
- Christmas Nativity Year 1 – Friday 4th December 1.45pm

Handwriting

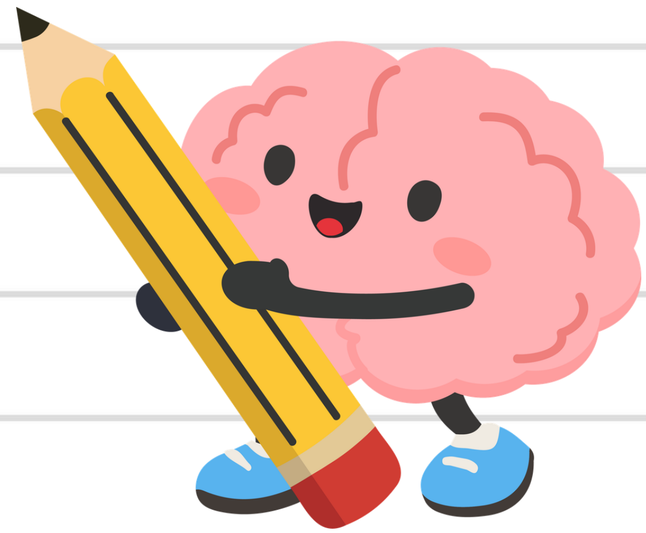

Handwriting Position

Feet flat



Bottom to back of chair



Tummy to table



Shoulders down and relaxed

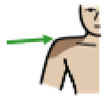

Back leaning slightly forward



Hand holding paper



Hand ready in tripod position



'Snap, Pinch and flick

get your pencil ready



This week we are practicing...

g

g

goat



G

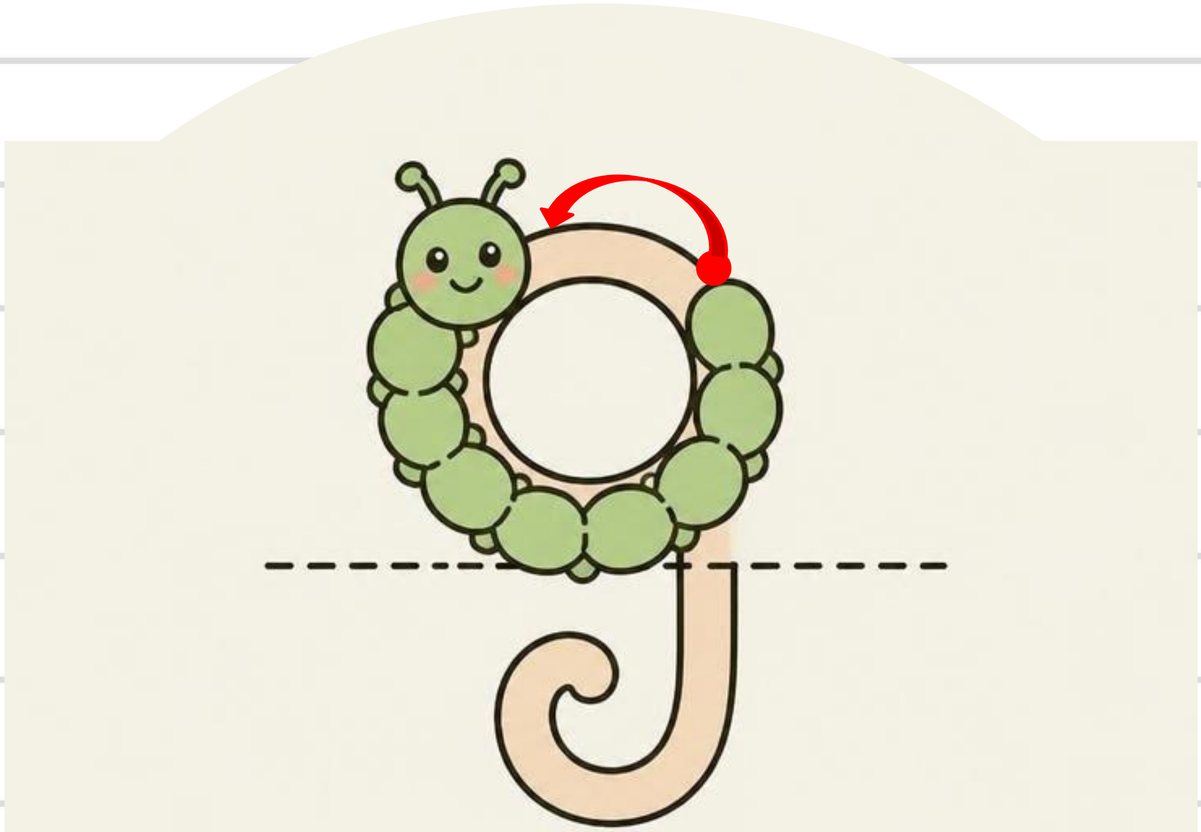

Around the caterpillar,
back to the start,
then down under the line
and curl like a monkey's tail

Around the caterpillar, back to the start, then down the line and curl like a monkey's tail

g

trace

g g g g
g
g
g

trace and write

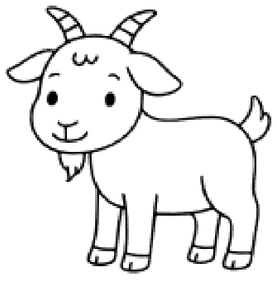

_ oat



_ lasses

complete the word

(you can colour the pictures)
write a sentence using one of the words above