



Parents are welcome to join us in praying the Rosary every school morning during October at 8:35am in the front playground.

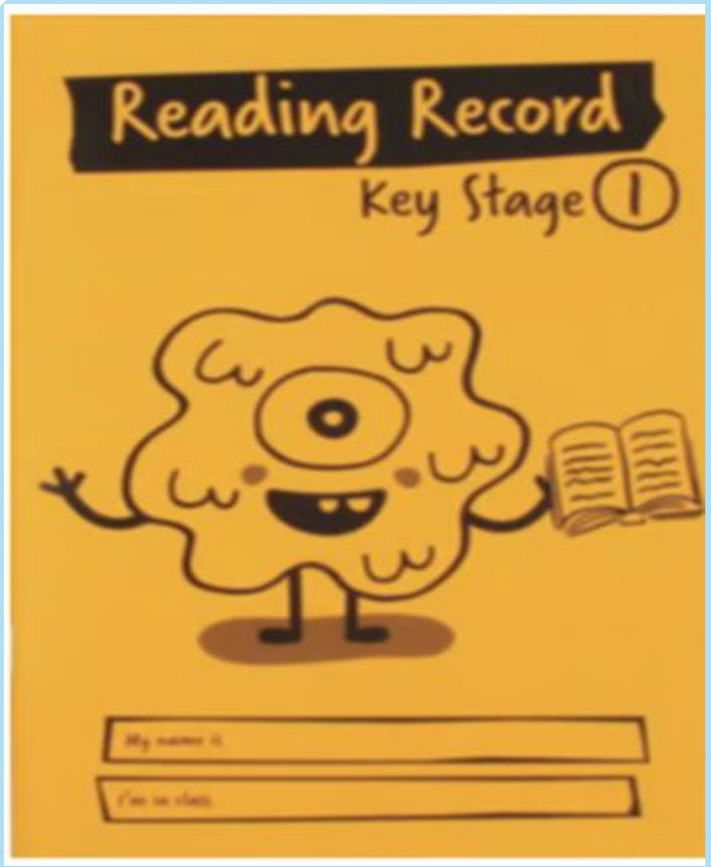

Reading Diary in school <u>everyday</u>





No earrings on PE day

PE

<u>Tuesday and Friday</u>

<u>(forest school day)</u>

REMINDERS

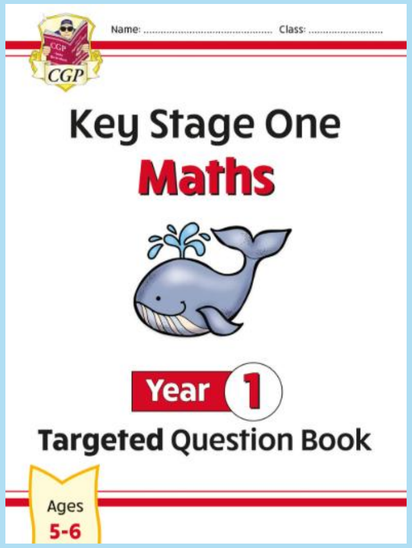

in school Friday

in school Thursday



in school Monday

Reading Diary
in school
everyday

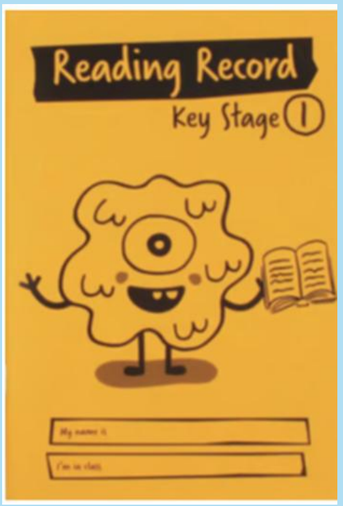

Handwriting

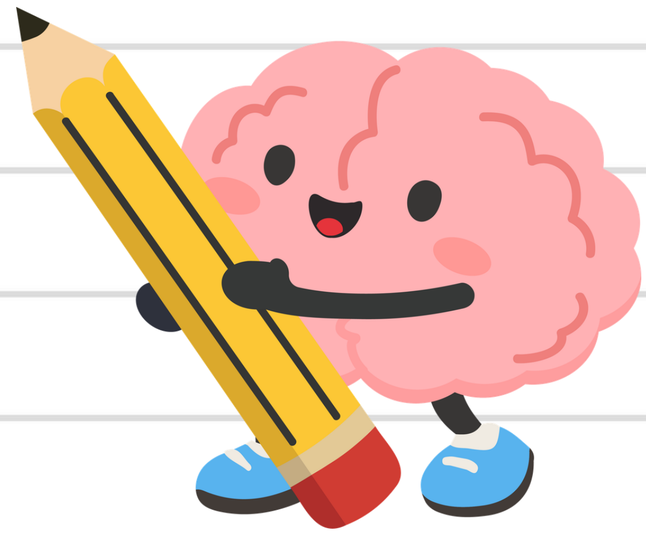

Handwriting Position

Feet flat



Bottom to back of chair



Tummy to table



Shoulders down and relaxed

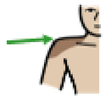

Back leaning slightly forward



Hand holding paper



Hand ready in tripod position



'Snap, Pinch and flick

get your **pencil** ready



This week we are practicing...

q



Q

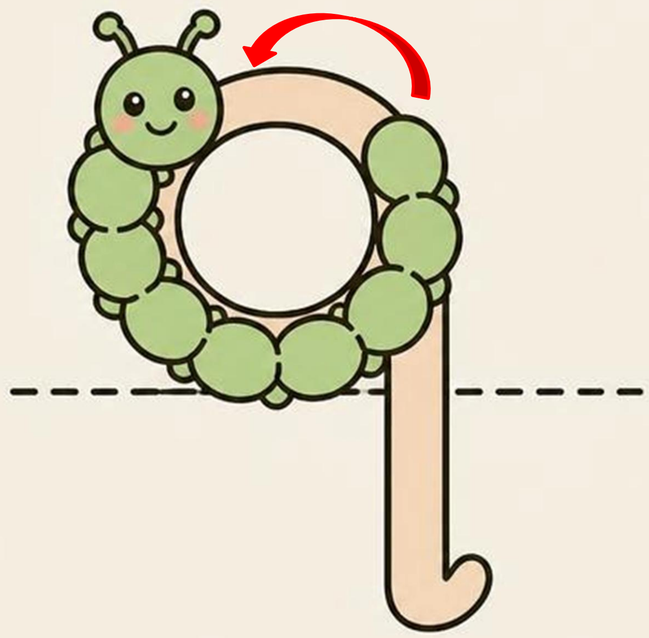

Around the caterpillar
and down the line
with a flick

Around the caterpillar, up to the start and down the line with a flick

q

q q q q q

q

q

q

← trace

← trace and write



_ ueen

_ uestion ?

← complete the word

(you can colour the pictures)

write a sentence using one of the words above ←

_____

Friday 16th October 2026

Year 1

Forest School



Date	Class
Thursday 10th September	St Anne's Class
Thursday 24th September	St Joseph's Class
Thursday 8th October	St Anne's Class
Thursday 22nd October	St Joseph's Class
Thursday 12th November	St Anne's Class
Thursday 26th November	St Joseph's Class
Thursday 10th December	St Anne's Class



	date set	date due	pages
Handwriting	Monday 19.10	Thursday 23.10	Letter q
Maths	Tuesday 20.10	Tuesday 3.11	7
Phonics book	Thursday 22.10	Monday 3.11	18 19
Reading	DAILY		

Common exception words:
out
like

- Half Term – from Friday 23 October to Monday 2 November inclusive
- Christmas Nativity Year 1 – Friday 4th December 1.45pm

Parents evening: Tuesday 17th Nov - 3.30pm - 6.30pm and Wednesday 18th Nov - 3.30pm - 6pm
Booking opens on Monday 9th November at 9am & closes Monday 16th November at 4pm.